FOR LEASE

105 Dunn St., Oakville, ON

Site Features

105 Dunn St., Oakville, ON

CENTRAL DOWNTOWN OAKVILLE

- Ideal Space For A Small Retail, Service, Or Office User Who Seeks High Visibility To The Downtown Oakville.
- Centre Of Downtown Oakville And High Traffic Intersection Of Lakeshore And Dunn In A Signature Building.
- This Space Features 440Sf At Street Level And Has Approx. 200Sf Of Basement Space.
- Full Height Storefront Window, Drywall Ceiling, Pot Lighting And, Hardwood Flooring.

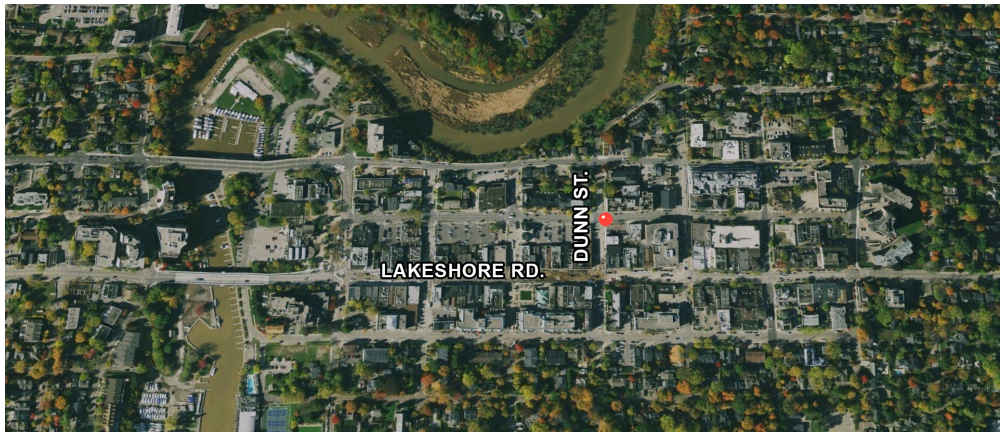

Derek Gaudette · Sales Representative
O:(905) 607 0719 · C:(647) 218 9321
derek@clearstreamcre.com
www.clearstreamcre.com

CLEARSTREAM
COMMERCIAL REAL ESTATE LTD., BROKERAGE

Greg Gaudette · Broker Of Record
O:(905) 607 0719 · C:(647) 328 7027
greg@clearstreamcre.com
www.clearstreamcre.com

Site Plan

105 Dunn St., Oakville, ON

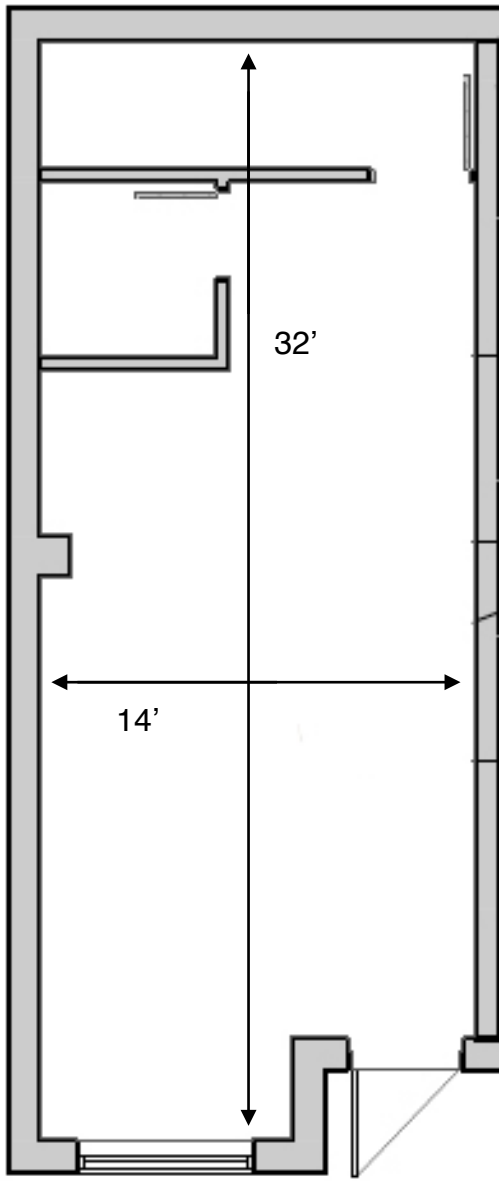

440 Square Feet
+200 Square Feet Basement

Site Overview

105 Dunn St., Oakville, ON

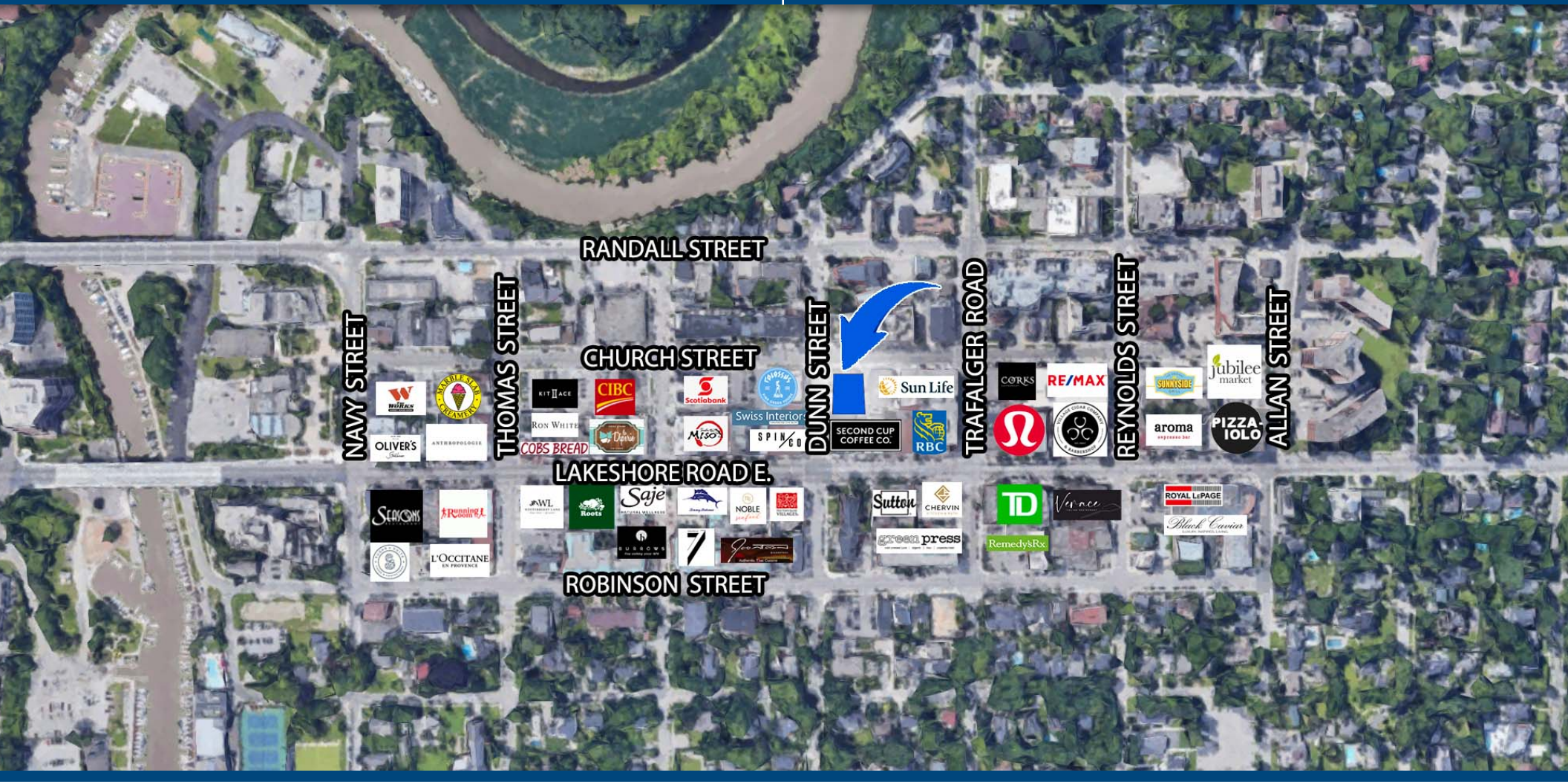

Derek Gaudette · Sales Representative
O:(905) 607 0719 · C:(647) 218 9321

derek@clearstreamcre.com
www.clearstreamcre.com

CLEARSTREAM
COMMERCIAL REAL ESTATE LTD., BROKERAGE

Greg Gaudette · Broker Of Record
O:(905) 607 0719 · C:(647) 328 7027

greg@clearstreamcre.com
www.clearstreamcre.com

Demographics

105 Dunn St., Oakville, ON

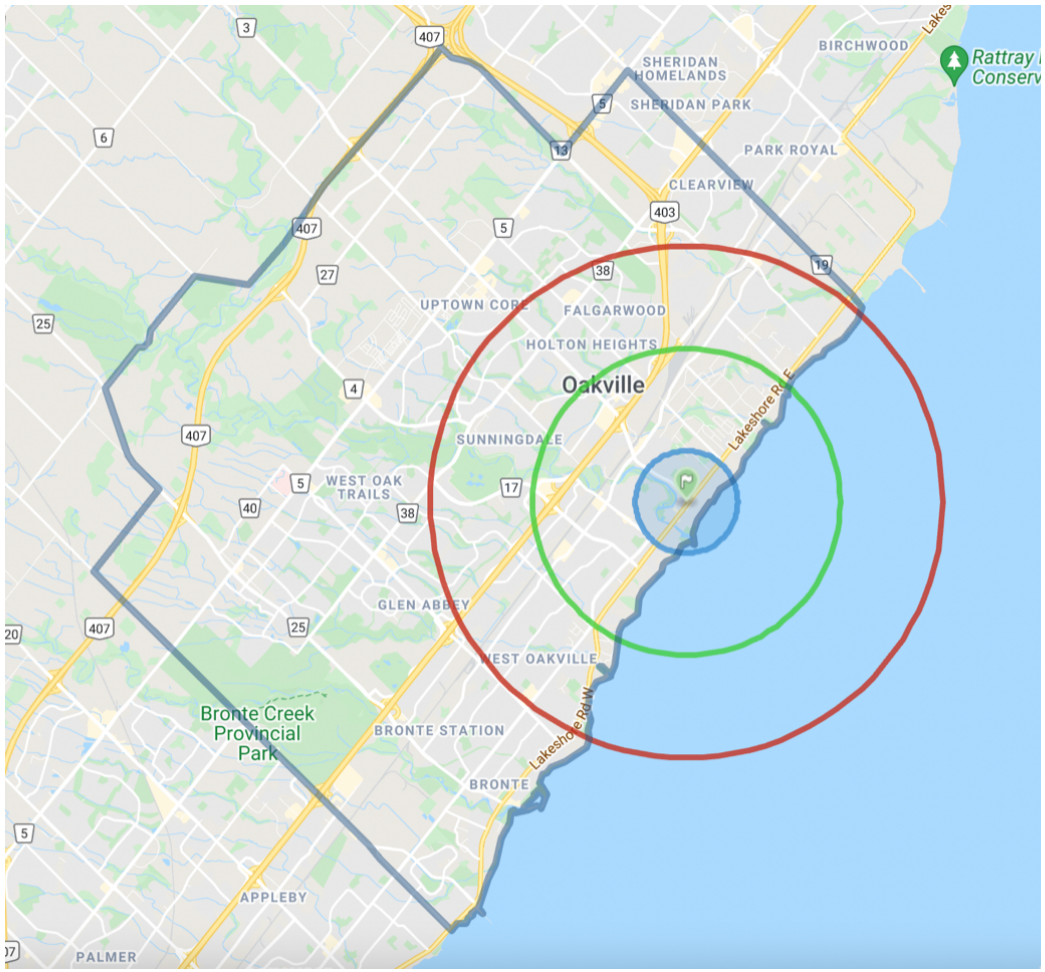

DEMOGRAPHIC SNAPSHOT

	3 KM	5 KM
Total Population	27,158	76,168
Households	11,345	28,024
Average Age	44.5	42.4
Average Household Income	$210,158	$185,422

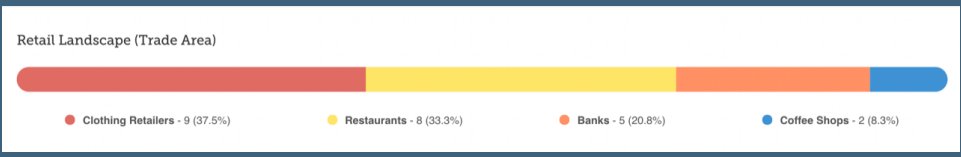

Derek Gaudette · Sales Representative
O:(905) 607 0719 · C:(647) 218 9321
derek@clearstreamcre.com
www.clearstreamcre.com

CLEARSTREAM
COMMERCIAL REAL ESTATE LTD., BROKERAGE

Greg Gaudette · Broker Of Record
O:(905) 607 0719 · C:(647) 328 7027
greg@clearstreamcre.com
www.clearstreamcre.com

105 Dunn St., Oakville, ON

BEAUTIFUL DOWNTOWN
OAKVILLE
FOUNDED IN 1857

DISCLAIMER

No warranty or representation, express or implied, is made to the accuracy or completeness of the information contained herein, and same is submitted subject to errors, omissions, change of price, rental or other conditions, withdrawal without notice, and to any special listing conditions imposed by the property owner(s). As applicable, we make no representation as to the condition of the property (or properties) in question.